Snowy Day

Jamal Zohourian

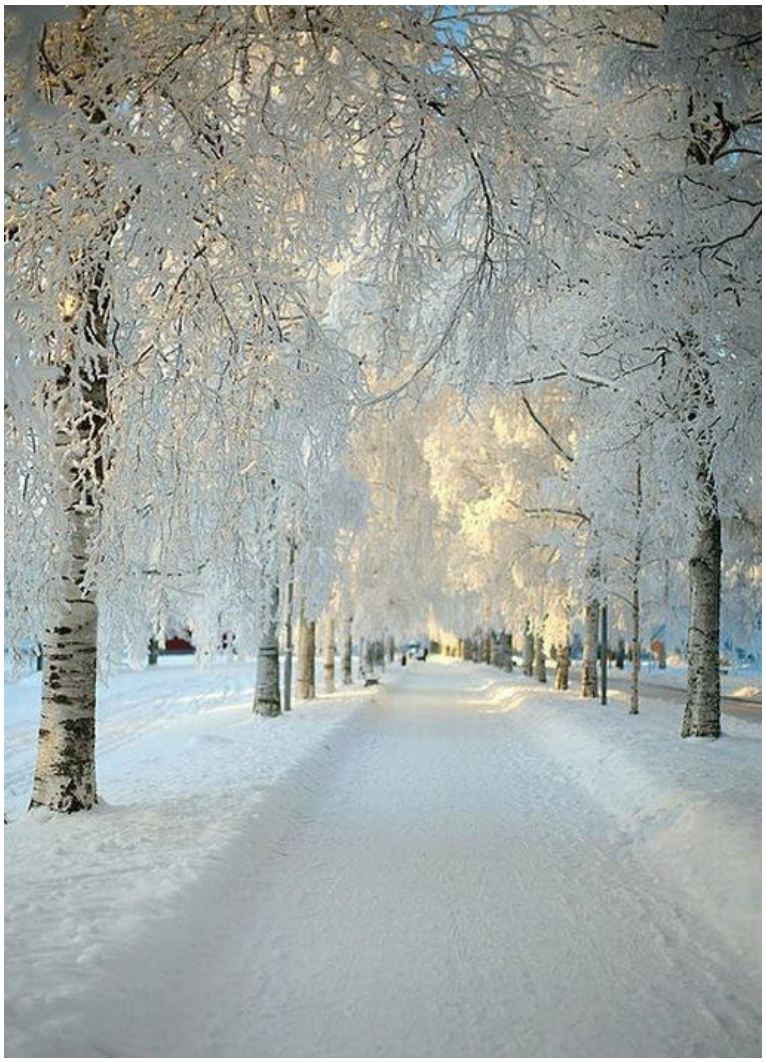

Jamal Zohourian, Iran, ° 20 juli 1968 http://www.zohourian.com

ALi 20 december 2013

Snowy Day

Jamal Zohourian
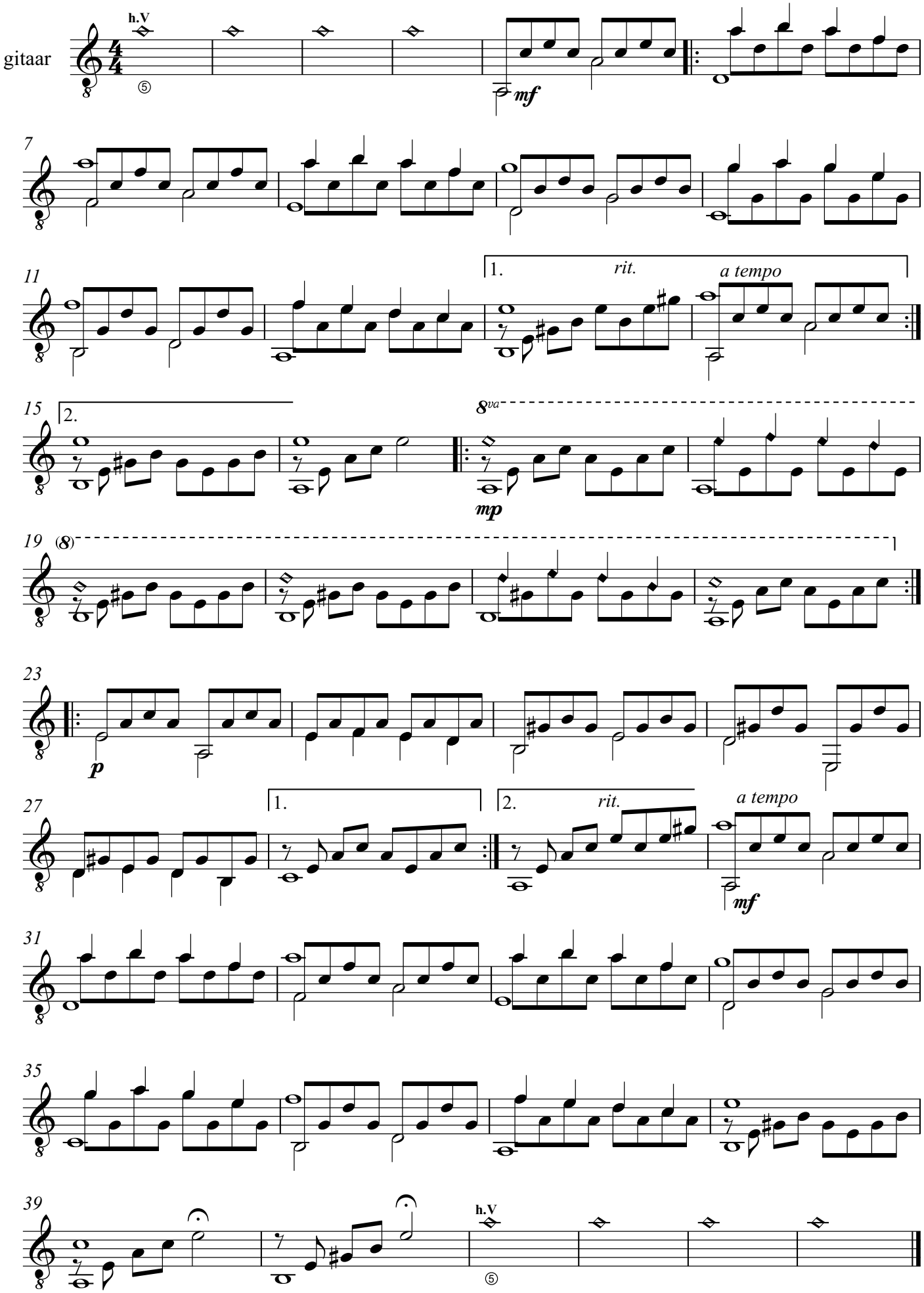
Andante