

The Manhattan Beach March

John Philip Sousa

arr. Tom Potter

John Philip Sousa, Verenigde Staten, ° 6 november 1854, † 6 maart 1932

Tom Potter, Verenigde Staten, ° XX  <http://www.daisyfield.com/>

℞ ALi Ω 25 november 2015

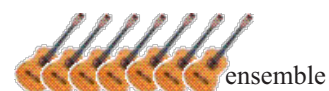

The Manhattan Beach March

John Philip Sousa
arr. Tom Potter

Allegro moderato

$\text{♩} = 104$

12

19

27

35

43

51

58

65

72

79

Grandioso

86

94

The Manhattan Beach March

John Philip Sousa
arr. Tom Potter

Allegro moderato

$\text{♩} = 104$

gitaar 1

8 **mf** **fz**

9 **mf** **mf**

15 **fz** **f** **ff**

20 **f** **mf**

27 **f** **ff** **fz**

34 **f**

41 **mf**

48 **fz** **mf**

54

61

8

68

8

mf

75

8

81

8

mf

86

Grandioso

8

mf cresc. *f cresc.* *f cresc.*

93

8

f cresc. *ff*

99

8

ff *dim.*

106

8

f dim. *mf dim.*

112

8

p dim. *pp*

The Manhattan Beach March

John Philip Sousa
arr. Tom Potter

Allegro moderato

$\text{♩} = 104$

gitaar 2

ff

p

6

8

fz

p

12

8

p

fz

f

18

8

ff

f

24

8

mf

31

8

fz

38

8

f

mf

45

8

ff

49

8

fz

54

8

p

61

8

67
8 *p*

73
8

79
8

83
8

86 **Grandioso**
8 *mp cresc.* *mf cresc.* *mf cresc.*

93
8 *f cresc.* *ff*

99
8 *ff* *dim.*

106
8 *f dim.* *mf dim.*

112
8 *p dim.* *pp*

The Manhattan Beach March

John Philip Sousa
arr. Tom Potter

Allegro moderato

$\text{♩} = 104$

gitaar 3

ff p

6

8 fz p

12

8 p fz f

18

8 ff ff

24

8 p mf ff

31

8 fz

37

8 f p

44

8 ff

49

8 fz

54

14

mf

74

8

80

8

86 **Grandioso**

8 *pp* *cresc.* *p* *cresc.*

92

8 *mf* *cresc.* *f* *cresc.*

98

8 *ff* *ff*

104

8 *dim.* *f* *dim.*

110

8 *mf* *dim.*

114

8 *p* *dim.* *pp*

The Manhattan Beach March

John Philip Sousa
arr. Tom Potter

Allegro moderato

$\text{♩} = 104$

gitaar 4

- Staff 1: **ff** (fortissimo), accents (>) on notes, hairpins (crescendo and decrescendo), and a repeat sign.
- Staff 2: **p** (piano), accents (>) on notes.
- Staff 3: **p** (piano), accents (>) on notes.
- Staff 4: **f** (forte) and **ff** (fortissimo), accents (>) on notes, first and second endings (1. and 2.), and a repeat sign.
- Staff 5: **p** (piano), accents (>) on notes.
- Staff 6: **fz** (forzando), accents (>) on notes.
- Staff 7: **f** (forte), accents (>) on notes.
- Staff 8: **p** (piano), accents (>) on notes.
- Staff 9: **fz** (forzando), accents (>) on notes.
- Staff 10: **fz** (forzando), accents (>) on notes.

54

p

60

66

mf

73

79

mp

86 **Grandioso**

pp *cresc.* *p* *cresc.*

92

98

mf *cresc.* *ff* *f* *cresc.*

104

110

mf *dim.* *f* *dim.*

114

p *dim.* *pp*

The Manhattan Beach March

John Philip Sousa
arr. Tom Potter

Allegro moderato

$\text{♩} = 104$

gitaar 5

ff

p

6

8

p

12

8

p

17

8

f

ff

ff

23

8

p

29

8

fz

35

8

f

41

8

p

47

8

fz

51

8

54

8

p

60

66

72

78

82

86 **Grandioso**

92

98

104

110

114

The Manhattan Beach March

John Philip Sousa
arr. Tom Potter

Allegro moderato

$\text{♩} = 104$

gitaar 6

ff p

6 p

12 p f

18 ff ff

24 p ff

31 fz

37 f p

44 ff

49 fz

54 p

60

66

72

78

82

86 **Grandioso**

pp *cresc.* *p* *cresc.*

92

mf *cresc.* *f* *cresc.*

98

ff *ff*

104

dim. *f* *dim.*

110

mf *dim.*

114

p *dim.* *pp*

The Manhattan Beach March

John Philip Sousa
arr. Tom Potter

Allegro moderato

$\text{♩} = 104$

gitaar 7

ff

p

6

8

fz

p

fz

12

8

p

fz

f

18

8

1.

2.

ff

ff

24

8

p

30

8

ff

fz

36

8

f

p

42

8

ff

48

8

fz

54

8

p

60

66

72

78

82

86 **Grandioso**

92

98

104

110

114

The Manhattan Beach March

John Philip Sousa
arr. Tom Potter

Allegro moderato

$\text{♩} = 104$

4

gitaar 8

9 *p* *fz*

15 *p* *fz* *p*

21 *fz* *f* *ff* *p*

27 *ff*

33 *fz* *ff*

39 *p*

45 *ff* *fz*

50 *ff*

54 *mp*

60

66

72

78

82

86 **Grandioso**

92 *pp* *cresc.* *p* *cresc.*

98 *mf* *cresc.* *f* *cresc.* *ff*

104 *ff*

110 *dim.* *f* *dim.*

114 *mf* *dim.* *p* *dim.* *pp*

The Manhattan Beach March

John Philip Sousa
arr. Tom Potter

Allegro moderato

$\text{♩} = 104$

basgitaar

ff *p*

6

fz *p* *fz*

12

p *fz* *f*

18

ff *ff*

24

p

30

ff *fz*

36

f *p*

42

ff

48

fz

54

p

60

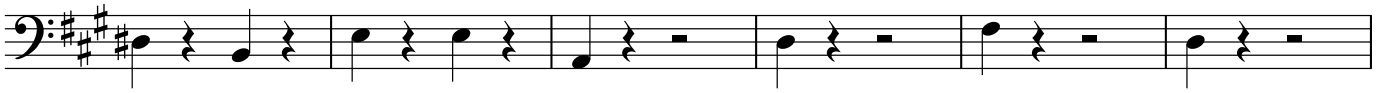

66

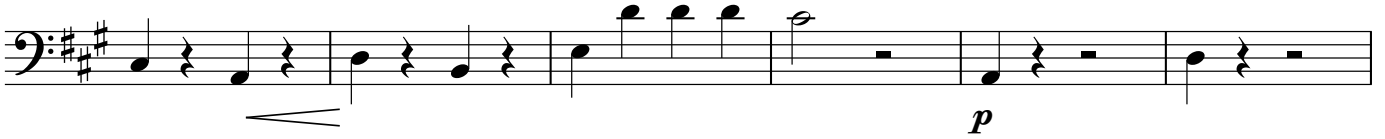

72

78

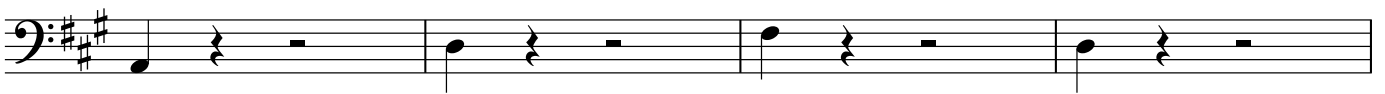

82

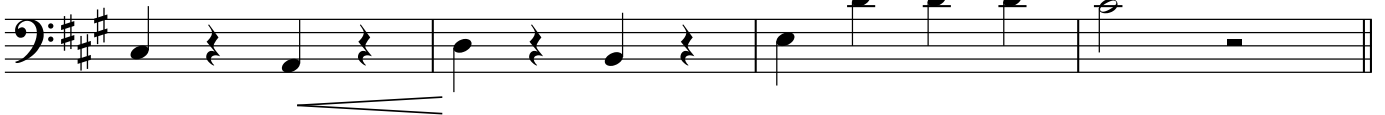

86 **Grandioso**

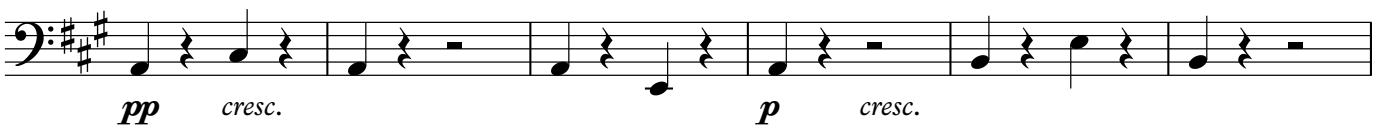

92

98

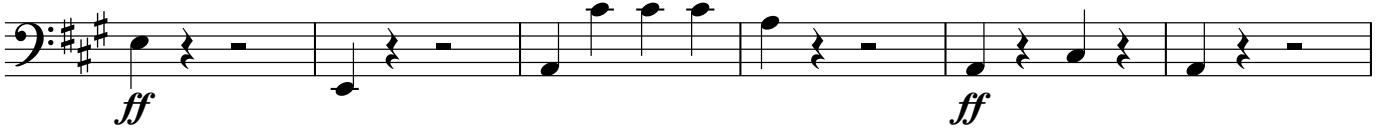

104

110

114

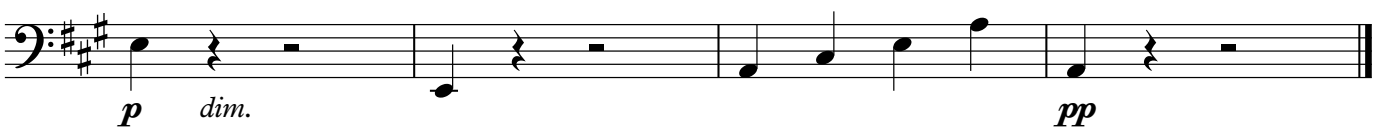

The Manhattan Beach March

John Philip Sousa
arr. Tom Potter

Allegro moderato

$\text{♩} = 104$

basgitaar

6

12

18

24

30

36

42

48

54

ff *p* *fz* *p* *fz* *f* *ff* *p* *fz* *p*

1. 2.

