

# Greensleeves

Variaties

N.N. XVI

arr. Karl Scheit

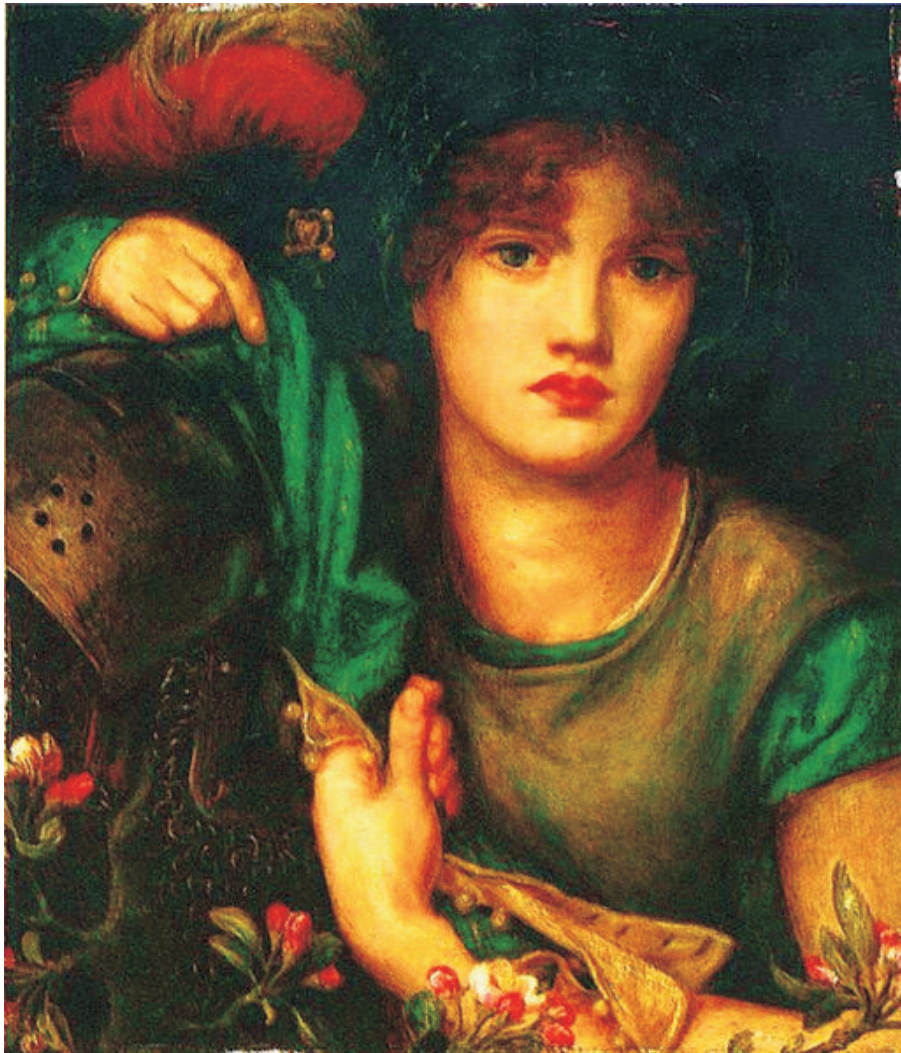

# Greensleeves - Variaties

N.N. Engeland, XVI  
arr. Karl Scheit

## Thema - Semplice

$\text{♩} = 60$

gitaar 1

gitaar 2

5

## Var.1 - Grazioso

9

12

14

Var.2 - Poco pio mosso

N.N.

17

21

Var.3

25

28

30

**Var.4 - Allegro**

33

36

38

**Var.5 - Energico**

41

44

47

**Var.6 - Dolce**

49

53

**Var.7 - Con moto**

57

59

62

**Var.8 - Leggiero**

65

67

70

**Var.9 - Capriccioso**

73

73

*staccato*

76

78

Var.10

N.N.

81

84

86

Var.11 - Allegro

89

91

94

Var.12

N.N.

97

100

103

Var.13 - Capriccioso non troppo presto

105

108

110

Var.14

N.N.

113

116

119

Thema - Semplice

121

125
