

El Gato Montes

Manuel Penella

arr. Eythor Thorlaksson

Manuel Penella, Spanje, ° 31 juli 1880, † 24 januari 1939
Eythor Thorlaksson, IJsland, ° 1930
♫ ALi Ω 8 november 2008

El Gato Montes

Manuel Penella
arr. Eythor Thorlakkson

Pasodoble

gitaar 1

gitaar 2

gitaar 3

gitaar 4

6

11

17

24

30

37

8

8

8

8

42

8

8

8

8

47

mf

mf

54

3 1 4 1 3 4 3 3

59

2

p

p

mf

63

mf

mf

70

8

f

8

f

8

78

8

8

8

8

El Gato Montes

Manuel Penella
arr. Eythor Thorlaksson

Pasodoble

gitaar 1

8 *f* *mf*

8 *mf*

14 *mf*

22

30

38 *p*

45

8

52

8

mf *p*

60

8

67

8

mf

76

8

f 3

81

8

3

41

8

49

8

57

8

65

8

74

8

79

8

El Gato Montes

Manuel Penella
arr. Eythor Thorlaksson

Pasodoble

gitaar 3

42

8 *mf*

51

8 *mf*

59

8 *p* *mf*

68

8 *mf*

76

8 *f*

81

8 *mf*

El Gato Montes

Manuel Penella
arr. Eythor Thorlaksson

Pasodoble

gitaar 4

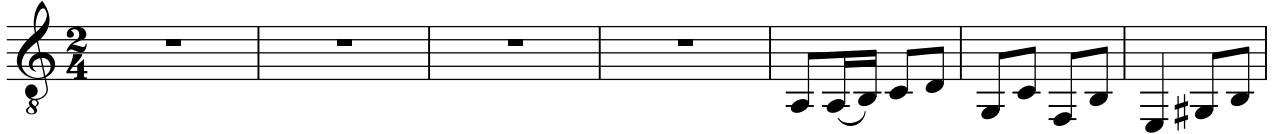

8

18

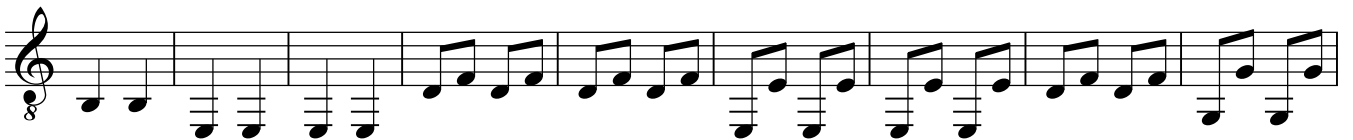

27

35

44

54

62

72

79