

# Gigue in D

(D>C)

## Johann Pachelbel

arr. Alfons Lievens

Johann Pachelbel, Duitsland, ° 1 september 1653, † 3 maart 1706  
Alfons Lievens, België, ° 4 december 1957

ALi Ω 28 september 2016

Gigue in D – Johann Pachelbel – arr. Alfons Lievens – gitaarkwartet

7 2

*f* *cresc.* *cresc.* *cresc.* *cresc.* *cresc.*

9

*f* *f* *f* *f* *f*

11

*mf* *tr* *tr* *mf* *mf* *mp* *mp*

Gigue in D – Johann Pachelbel – arr. Alfons Lievens – gitaarkwartet

13

3

16

18

# Gigue in D

(D > C)

Johann Pachelbel  
arr. Alfons Lievens

Scherzando (♩.=100)

gitaar 1

12/8

2

*mf*

5

7

*f*

*cresc.*

9

*f*

11

3

*mf*

*tr*

15

*tr*

*cresc. poco a poco*

17

*tr*

*f*

19

*poco rit.*

# Gigue in D

(D > C)

Johann Pachelbel  
arr. Alfons Lievens

Scherzando (♩.=100)

gitaar 2

mf

3

5

f

7

cresc.

9

f

11

mf

trill

13

15

trill

cresc. poco a poco

17

f

19

poco rit.

# Gigue in D

(D > C)

Johann Pachelbel  
arr. Alfons Lievens

Scherzando (♩.=100)

gitaar 3

8

*mf*

3

8

*f*

5

8

7

8

*cresc.*

9

8

*f*

11

8

*mf*

*tr*

13

8

15

8

*cresc. poco a poco*

*tr*

17

8

*f*

19

8

*poco rit.*

# Gigue in D

(D > C)

Johann Pachelbel  
arr. Alfons Lievens

Scherzando (♩.=100)

gitaar 4

8 *mp*

3

5

7

9

11

13

15

17

19

# Gigue in D

(D > C)

Johann Pachelbel  
arr. Alfons Lievens

Scherzando (♩.=100)

basgitaar

*mp*

3

5

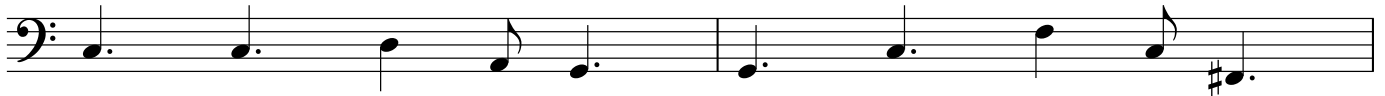

7

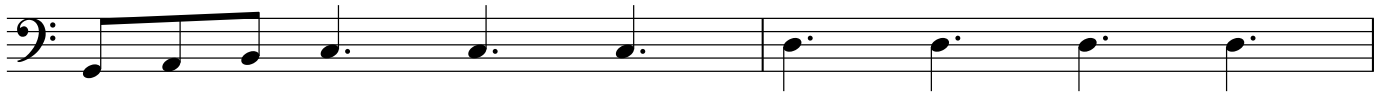

*cresc.*

9

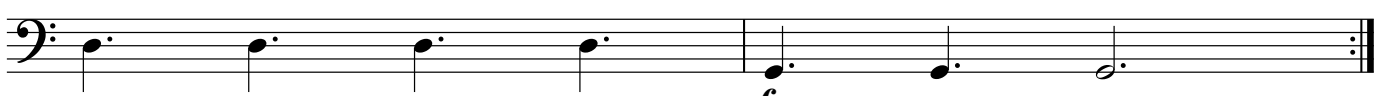

*f*

11

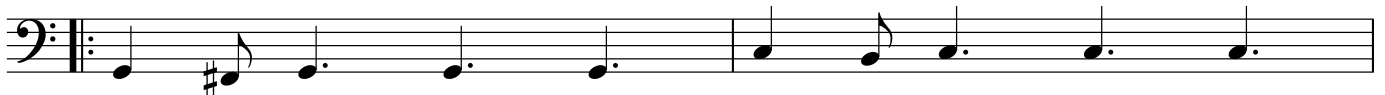

*mp*

13

15

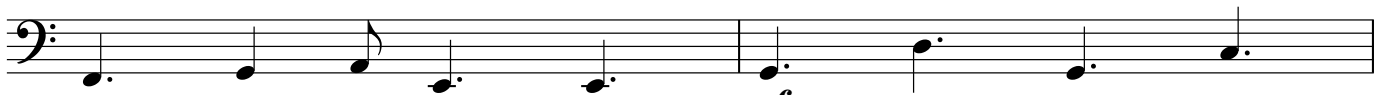

*mf*

*cresc. poco a poco*

17

*f*

19

**poco rit.**

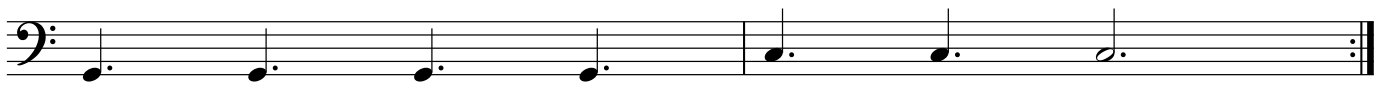

# Gigue in D

(D > C)

Johann Pachelbel  
arr. Alfons Lievens

Scherzando (♩.=100)

basgitaar

12/8

*mp*

3

5

7

*cresc.*

9

*f*

11

*mp*

13

15

*mf* *cresc. poco a poco*

17

*f* *poco rit.*

19