

# Eine Kleine Nachtmusik<sup>🌀</sup>

K.525 - deel 4: Rondo

## Wolfgang Amadeus Mozart

arr. Alfons Lievens

Wolfgang Amadeus Mozart, Oostenrijk, ° 27 januari 1756, † 5 december 1791

Alfons Lievens, België, ° 4 December 1957

🌀 : *nachmelodietje*

🎸 ALi Ω 21 oktober 2016

# Eine kleine Nachtmusik

## IV. Rondo

Wolfgang Amadeus Mozart

arr. Alfons Lievens

**Allegro**

15

20

25

30

35

A

40

45

50

55

60

1. 2. *f* *f* *f* *f* *f*

65

*p* *p* *p* *p* *p*

70

*p* *p* *p* *p* *p*

74

79

84

**B**

89

94

99

C

104

109

114

119

124

129

135 **Coda**

141

146

151 D

tr *f*

156

161

166

169

65 *p* 3 2

71 3 3 *f*

77 (b)

82

87

92 **B** *f* *p* *f* *p*

97

103

107 **C** 2 3 2 3 2 3 2 3 2 3 2 3

113 2 3 2 3 2 3 2 3 2 3 2 3

118 *f*

123 *p*

128

133

138 **Coda**

144

149 *trw*

152

155 **D**

161

166

170

# Eine kleine Nachtmusik

## IV. Rondo

Wolfgang Amadeus Mozart  
arr. Alfons Lievens

**Allegro**

gitaar 2

8 *p*

5 *p*

10

15 *f*

21 *fp*

26 *f* *p*

32

36

39 **A**

44

49

54 *f* *p*

58

61 1. 2. *f*

65 *p*

70 *f*

75

81

87

92 **B** *fp* *f* *p*

97

102

107 **C**

112

117

122

127

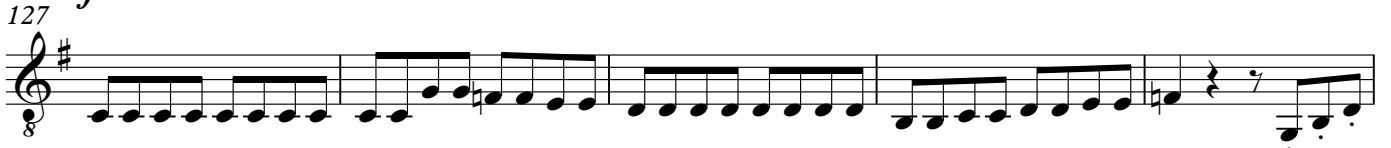

132

138 **Coda**

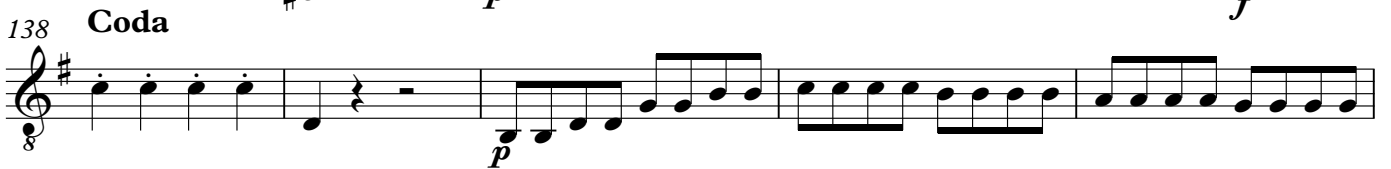

143

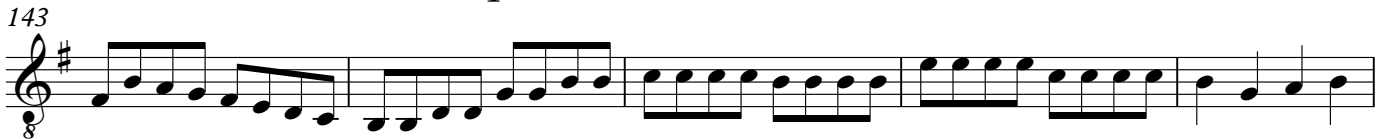

148

152

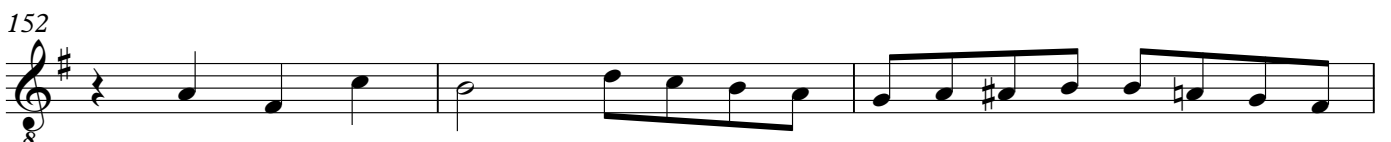

155 **D**

161

166

169

# Eine kleine Nachtmusik

## IV. Rondo

Wolfgang Amadeus Mozart

arr. Alfons Lievens

**Allegro**

gitaar 3

8

*p*

5

8

*p*

10

8

15

8

*f*

20

8

*fp*

25

8

30

8

*fp*

2

35

8

39 **A**

8

44

8

49

8

54

8

*f*

*p*

59

62

65

70

74

79

86

89

92

97

102

107

112

1.

2.

*f*

*p*

*fp*

*f*

*p*

**B**

**C**

117

122

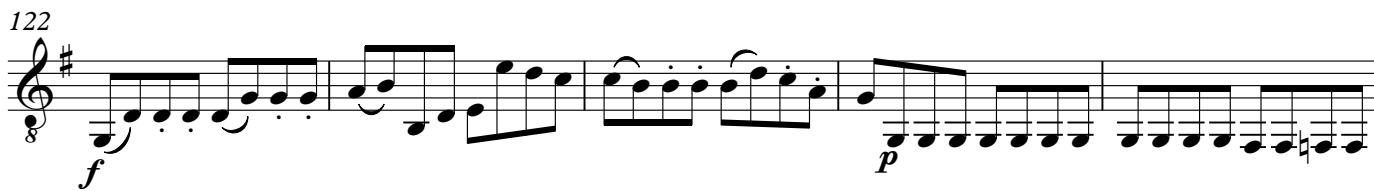

127

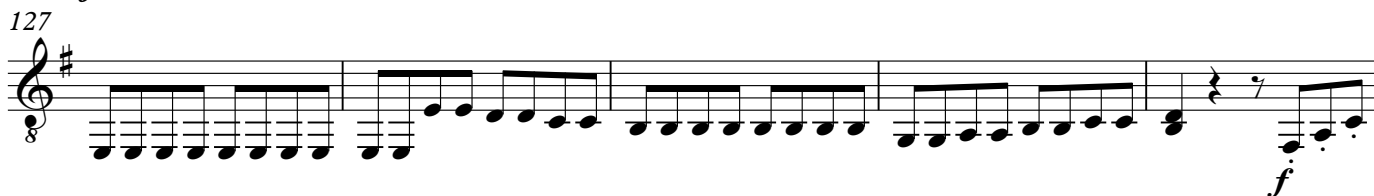

132

138 **Coda**

143

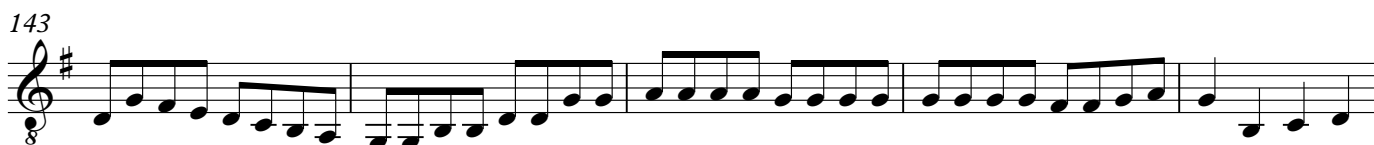

148

155 **D**

161

166

169

# Eine kleine Nachtmusik

## IV. Rondo

Wolfgang Amadeus Mozart  
arr. Alfons Lievens

**Allegro**

gitaar 4

8 *p*

7

8 *p*

14

8 *f*

20

8 **4**

28

8 *fp*

33

8

39 **A**

8

46

8

53

8 *f* *p*

58

8

1. 2.

*f*

65

8

*p*

72

8

*f*

77

83

88

92 **B**

4

8

*fp*

100

103

107 **C**

114

121

8

*f*

*p*

127

132

138 **Coda**

145

150

155 **D**

160

165

169

# Eine kleine Nachtmusik

## IV. Rondo

Wolfgang Amadeus Mozart  
arr. Alfons Lievens

**Allegro**

basgitaar

6

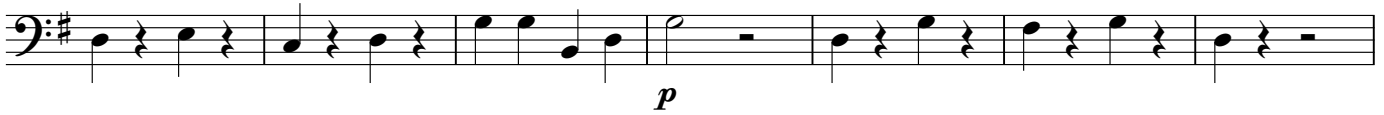

13

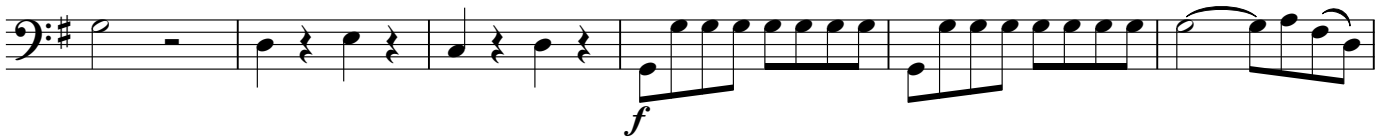

58

1. 2. *f*

65

*p*

72

*f*

77

83

88

92 **B**

4 *fp*

100

103

107 **C**

114

121

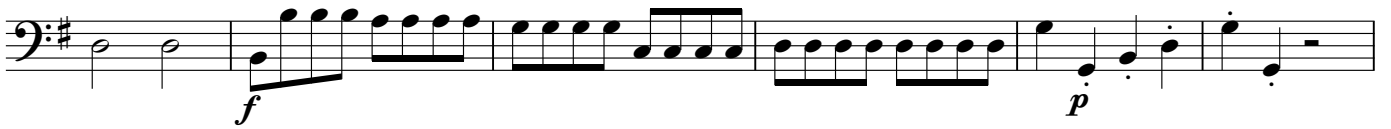

127

132

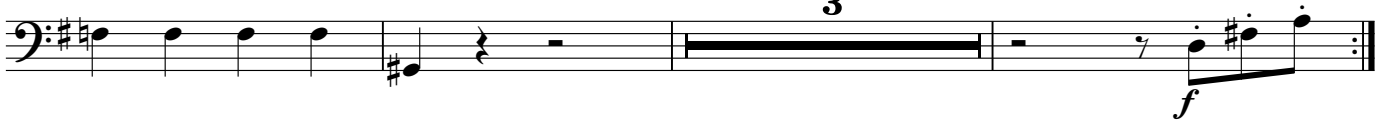

138 Coda

145

150

155 **D**

161

167

# Eine kleine Nachtmusik

## IV. Rondo

Wolfgang Amadeus Mozart

arr. Alfons Lievens

**Allegro**

basgitaar

58 1. 2.

*f*

65

*p*

72

*f*

77

83

88

92 **B**

**4**  
*fp*

100

103

107 **C**

114

121

127

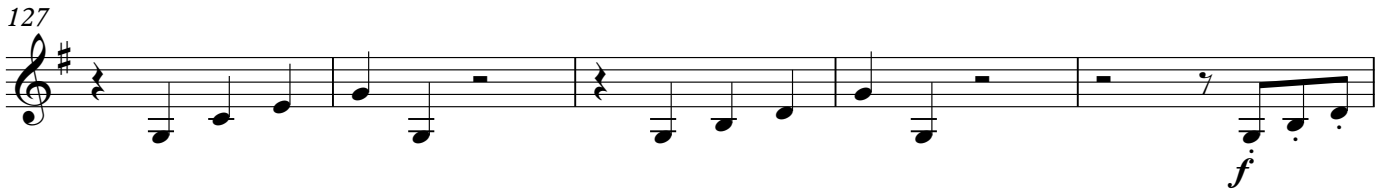

132

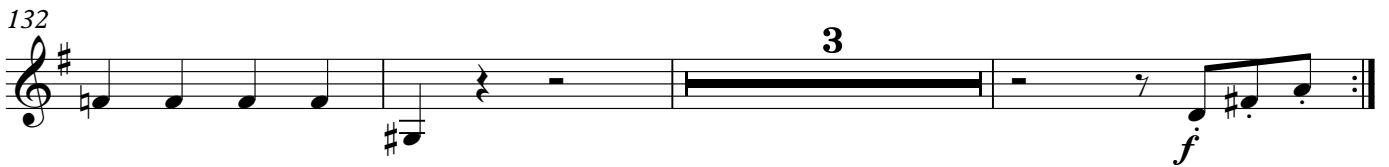

138 Coda

145

150

155 **D**

161

167

