

Eine Kleine Nachtmusik[🌀]

K.525 - deel 1: Allegro

Wolfgang Amadeus Mozart

arr. Alfons Lievens

Wolfgang Amadeus Mozart, Oostenrijk, ° 27 januari 1756, † 5 december 1791

Alfons Lievens, België, ° 4 December 1957

🌀 : *nachtmelodietje*

🎸 ALi Ω 11 oktober 2016

Eine kleine Nachtmusik

I. Allegro

Wolfgang Amadeus Mozart

arr. Alfons Lievens

Allegro

gitaar 1

gitaar 2

gitaar 3

gitaar 4

basgitaar

5

8

12

17

21

24

mf f

28 **A**

p p p p

33

Eine kleine Nachtmusik – Wolfgang Amadeus Mozart – arr. Alfons Lievens – gitaarensemble

37

f 3

40

43 **B**

p

47

51

53

56

56

f *p*

61

61

65

65

b

69

72

76

C

81

84

89

94

sf *p* *cresc.* *f*

sf *p* *cresc.* *f*

sf *p* *cresc.* *mf*

sf *p* *cresc.* *f*

sf *p* *cresc.* *f*

98

101 **D**

p *3* *3* *3*

p *3* *3* *3*

p

p

p

106

110

114

118

f *p* *f* *f* *f* *f*

121

f *f* *f* *f* *f* *f*

124

E

p *pφ* *pφ* *p* *p* *p*

128

133

135

Eine kleine Nachtmusik

I. Allegro

Wolfgang Amadeus Mozart
arr. Alfons Lievens

Allegro

gitaar 1

5 *f*

9 *p*

14 *sf* *p*

19 *sf* *p* *cresc.* *f*

23

28 **A** *p* 3

33

37 *f* 3

40

43 **B** *p*

47

8

f 3 3

51

53

8

mp

56

8

f *p*

61

65

8

b

69

8

b *f*

72

8

b *p* *tr.*

76

8

C *f*

81

85

8

p

90

8

sf *p* *sf* *p*

Eine kleine Nachtmusik

I. Allegro

Wolfgang Amadeus Mozart

arr. Alfons Lievens

Allegro

gitaar 2

8 *f*

5 *mf*

8 *p*

12

17 *sf* *p* *sf* *p* *cresc.*

21 *f*

25 *mf* *f*

28 **A** *p* 3

32 3

36

39 *f*

92 *sf* *p* *sf* *p* *cresc.*

97

101 *f* **D** *p* 3

105 3

109 *f*

114 *p*

118 *f*

121

124 **E** *p*

128 *f* *mf*

133

135 *f*

Eine kleine Nachtmusik

I. Allegro

Wolfgang Amadeus Mozart

arr. Alfons Lievens

Allegro

gitaar 3

47

f

51

p

56

f *p*

61

65

69

f

72

p

76

f C

81

85

p

91

sf *p* *sf* *p* *cresc.*

96

mf

98

101 **D**

p

106

110

f

114

p

118

f

121

124 **E**

p

129

f

134

Eine kleine Nachtmusik

I. Allegro

Wolfgang Amadeus Mozart

arr. Alfons Lievens

Allegro

gitaar 4

8 *f*

5 8

9 8 *p*

15 8 *sf p sf p*

20 8 *cresc. f*

24 8

28 **A** 8 *p*

33 8

38 8 *f*

41 8

43 **B**

48

52

56

61

68

71

76 **C**

81

85

92

p *f* *p* *f* *p* *cresc.*

96

8 *f*

101 **D**

8 *p*

106

8

111

8 *f*

115

8 *p*

120

8 *f*

124 **E**

8 *p*

129

8 *f*

134

8 *f*

Eine kleine Nachtmusik

I. Allegro

Wolfgang Amadeus Mozart
arr. Alfons Lievens

Allegro

basgitaar

5

9

15

20

24

28 **A**

33

38

41

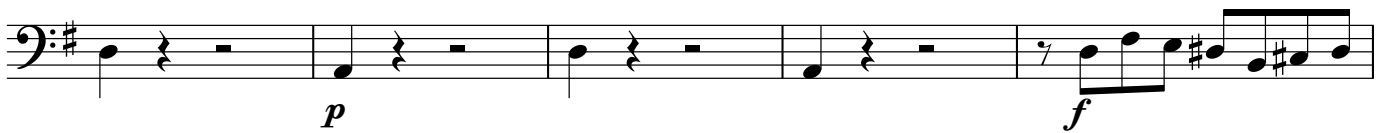
43 **B**

96

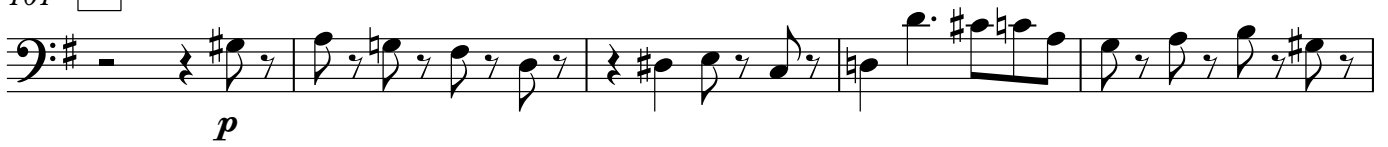
101 **D**

106

112

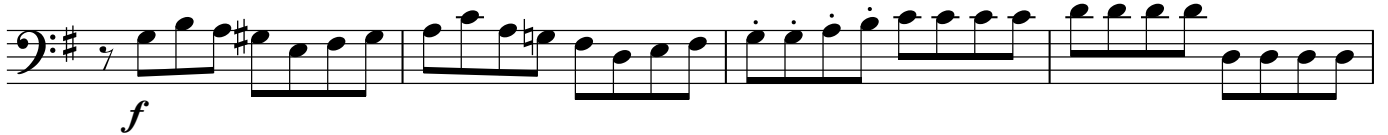

116

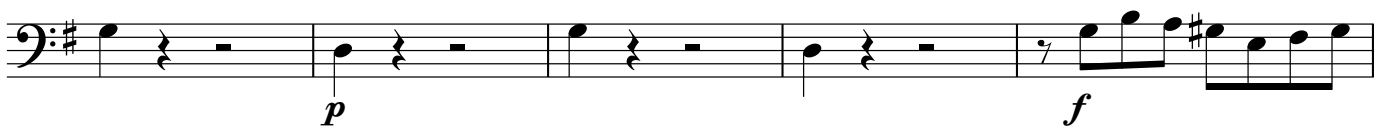

121

124 **E**

129

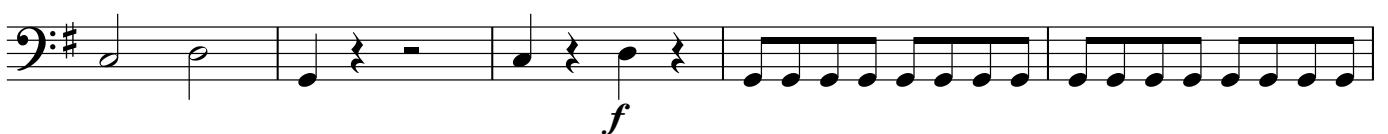

134

Eine kleine Nachtmusik

I. Allegro

Wolfgang Amadeus Mozart
arr. Alfons Lievens

Allegro

basgitaar

f

5

9

p

15

sf p sf p

20

cresc. f

24

28 **A**

p

33

39

f

43 **B**

p f

101 **D**

p

106

112

116

121

124 **E**

129

134