

Spanish Harlem

hit: Ben E. King

Jerry Leiber & Phil Spector

arr. Bill Tyers

Ben E. King, Verenigde-Staten, ° 28 september 1938,  <http://www.beneking.info>

Jerry Leiber, Verenigde Staten, ° 25 april 1933

Phil Spector, Verenigde Staten, ° 26 december 1940,

 <http://www.philspector.com>

⌘ ALi Ω 27 december 2008

Spanish Harlem

(tekst & muziek: Jerry Leiber & Phil Spector)

There is a rose in Spanish Harlem
A red rose up in Spanish Harlem
It is a special one, it's never seen the sun
It only comes out when the moon is on the run
And all the stars are gleaming
It's growing in the street right up through the concrete
But soft and sweet and dreamin'

There is a rose in Spanish Harlem
A red rose up in Spanish Harlem
With eyes as black as coal that look down in my soul
And starts a fire there and then I lose control
I have to beg your pardon
I'm going to pick that rose and watch her as she grows in my garden
I'm going to pick that rose and watch her as she grows in my garden

Spanish Harlem

Jerry Leiber & Phil Spector

arr. Bill Tyers

Latin Feel ♩ = 115

gitaar 1

gitaar 2

gitaar 3

gitaar 4

basgitaar

percussie

Latin Feel ♩ = 115

4

8

3

3

12

3

16

20

24

28

32

36

40

44

48

52

56

58

Spanish Harlem

Jerry Leiber & Phil Spector
arr. Bill Tyers

Latin Feel ♩ = 115

gitaar 1

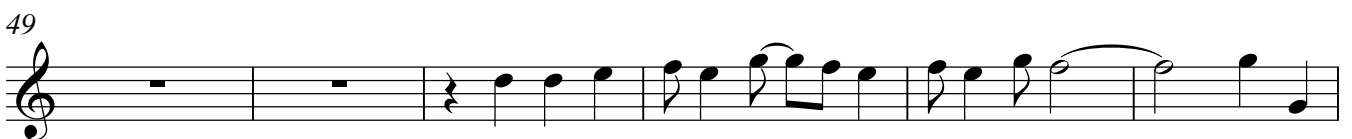
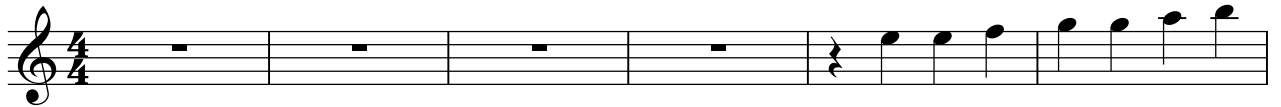

Spanish Harlem

Jerry Leiber & Phil Spector
arr. Bill Tyers

Latin Feel ♩ = 115

gitaar 2

7

14

19

25

31

37

42

49

55

Spanish Harlem

Jerry Leiber & Phil Spector
arr. Bill Tyers

Latin Feel ♩ = 115

gitar 3

6

12

19

25

31

38

44

50

56

Spanish Harlem

Jerry Leiber & Phil Spector
arr. Bill Tyers

Latin Feel ♩ = 115

gitaar 4

4

8

12

16

20

24

28

32

36

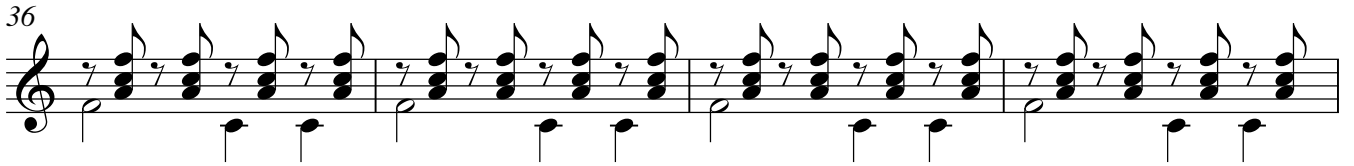

40

44

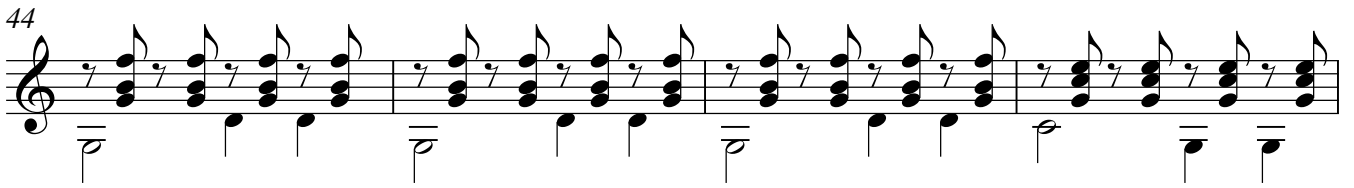

48

52

56

58

Spanish Harlem

Jerry Leiber & Phil Spector
arr. Bill Tyers

Latin Feel ♩ = 115

basgitaar

Spanish Harlem

Jerry Leiber & Phil Spector
arr. Bill Tyers

Latin Feel ♩ = 115

percussie

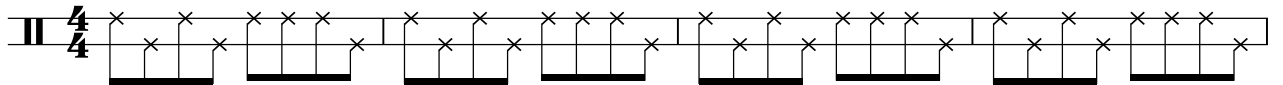
II $\frac{4}{4}$ 

5

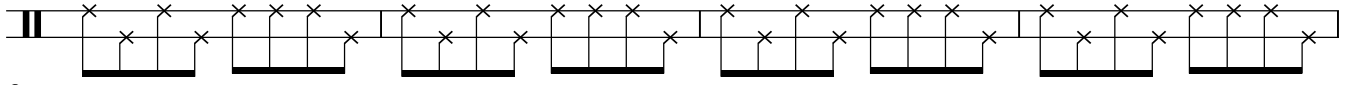
II 

9

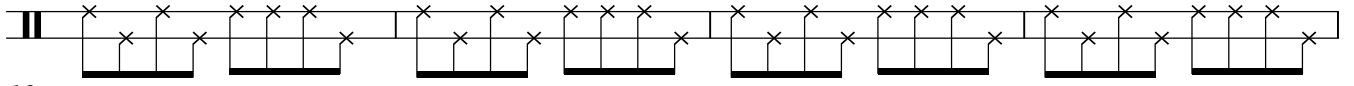
II 

13

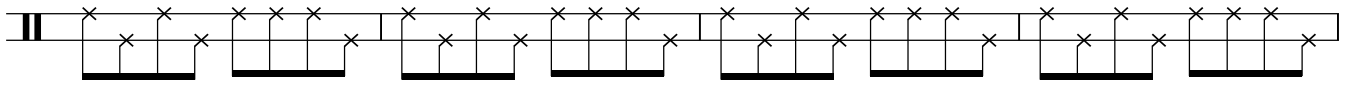
II 

17

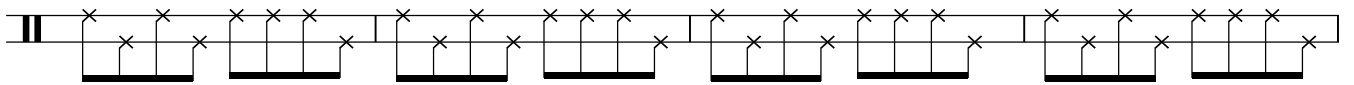
II 

21

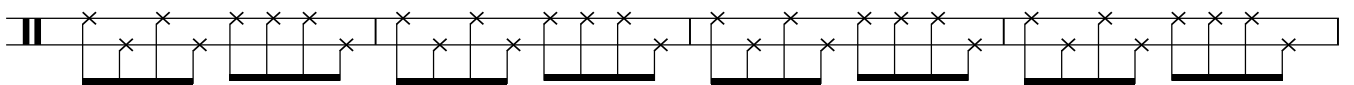
II 

25

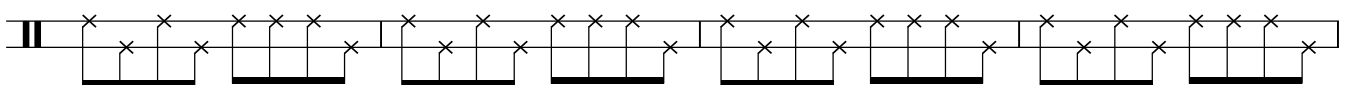
II 

29

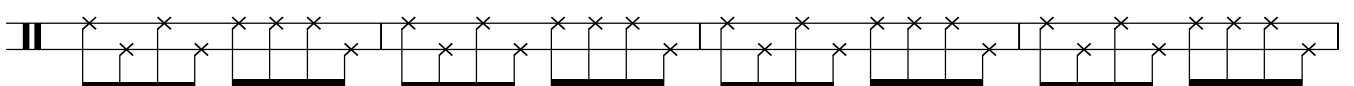
II 

33

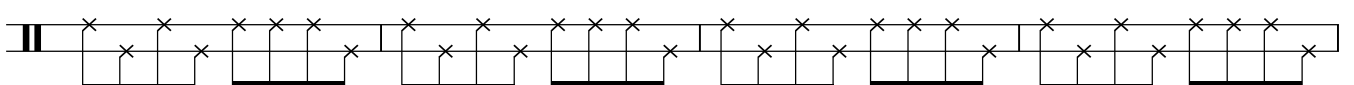
II 

37

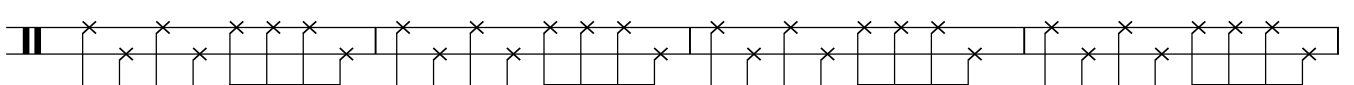
II 

41

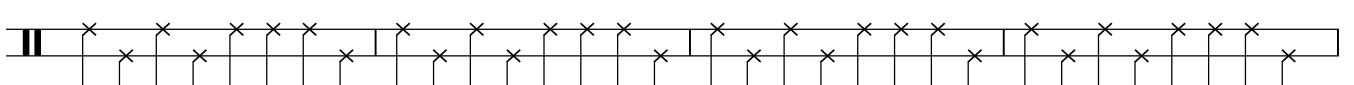
II 

45

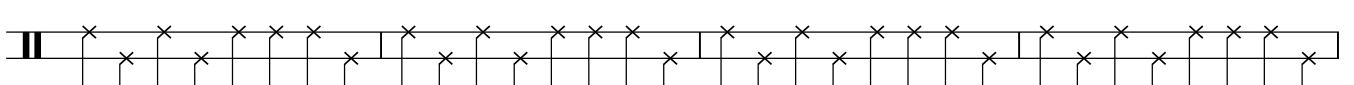
II 

49

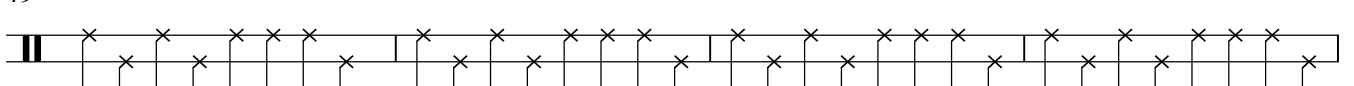
II 

53

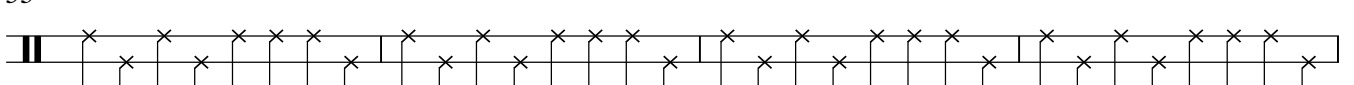
II 

57

II 