

Souvenir #1

Four Souvenirs for Five Guitars

Elaine Fine

Elaine Fine, Verenigde Staten, ° 30 april 1959
<http://www.dwightwinenger.net/fine.htm>

⌘ ALi Ω 12 november 2015

Souvenir #1

Four Souvenirs for Five Guitars

Elaine Fine

Allegro

♩ = c. 66

gitaar 1
mf

gitaar 2
mf

gitaar 3
mf

gitaar 4
mf

basgitaar
mf

6

11

17

23

29

35 *crescendo poco a poco*

8 *crescendo poco a poco*

8 *crescendo poco a poco*

8 *crescendo poco a poco*

8 *crescendo poco a poco*

crescendo poco a poco

41

ff *mp*

ff *mp*

ff *mp*

ff *mf*

ff *mp*

47

mf

mf

mf

mf

mf

52

57

63

69

75

79

Souvenir #1

Four Souvenirs for Five Guitars

Elaine Fine

Allegro

♩ = c. 66

gitaar 2

8 *mf*

6

8

12

8

19

8 *cresc.*

25

8 *f* *p* *mf*

32

8 *crescendo poco a poco*

37

8 *ff*

Souvenir #1

Four Souvenirs for Five Guitars

Elaine Fine

Allegro

$\text{♩} = \text{c. } 66$

gitaar 3

8 *mf*

6

12

18 *f*

24 *f* *p*

30 *p* *mf*

35 *crescendo poco a poco*

41 *ff* *mp*

47

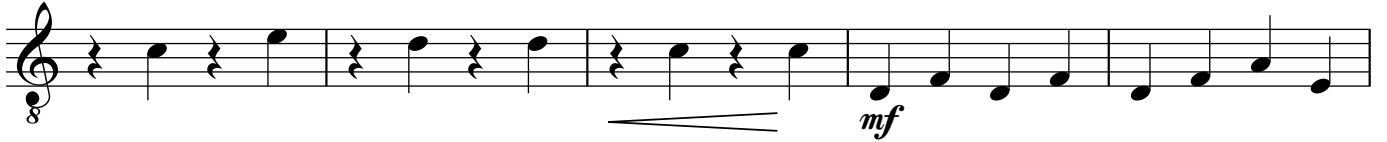

52

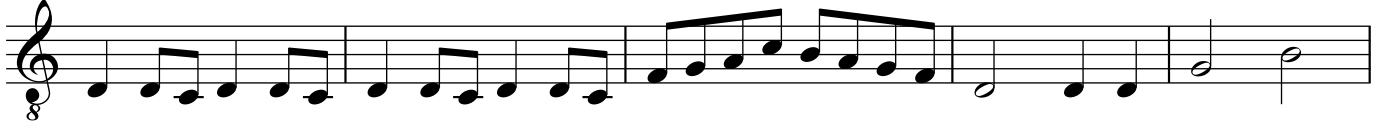

57

63

69

75

79

Souvenir #1

Four Souvenirs for Five Guitars

Elaine Fine

Allegro

♩ = c. 66

gitaar 4

5

11

17

24

30

36

42

48

mf

53

58

64

71

sf

77

p *f*

Souvenir #1

Four Souvenirs for Five Guitars

Elaine Fine

Allegro

♩ = c. 66

basgitaar

7

13

20

27

34

40

Souvenir #1

Four Souvenirs for Five Guitars

Elaine Fine

Allegro

$\text{♩} = \text{c. } 66$

basgitaar

mf

7

13

20

f

27

p *mf*

34

crescendo poco a poco

40

ff *mp*

46

mf

