

All I Have to Do Is Dream

The Everly Brothers

orig. Boudleaux Bryant

arr. Bill Tyers

The Everly Brothers, Groot-Brittannië, ° 1956, † 1989
Boudleaux Bryant, Verenigde Staten, ° 13 februari 1920, † 26 juni 1987
Bill Tyers, Australië, ° XX,  <http://www.guitardownunder.com/>

⌘ ALi Ω 18 maart 2010

All I Have to Do Is Dream

(tekst & muziek: Boudleaux Bryant)

Drea-ea-ea-ea-eam, dream, dream, dream
Drea-ea-ea-ea-eam, dream, dream, dream
When I want you in my arms
When I want you and all your charms
Whenever I want you, all I have to do is
Drea-ea-ea-ea-eam, dream, dream, dream

When I feel blue in the night
And I need you to hold me tight
Whenever I want you, all I have to do is
Drea-ea-ea-ea-eam

I can make you mine, taste your lips of wine
Anytime night or day
Only trouble is, gee whiz
I'm dreamin' my life away

I need you so that I could die
I love you so and that is why
Whenever I want you, all I have to do is
Drea-ea-ea-ea-eam, dream, dream, dream
Drea-ea-ea-ea-eam

I can make you mine, taste your lips of wine
Anytime night or day
Only trouble is, gee whiz
I'm dreamin' my life away

I need you so that I could die
I love you so and that is why
Whenever I want you, all I have to do is
Drea-ea-ea-ea-eam, dream, dream, dream
Drea-ea-ea-ea-eam, dream, dream, dream

All I Have to Do Is Dream

The Everly Brothers
orig. Boudleaux Bryant
arr. Bill Tyers

♩ = 95

gitaar 1

gitaar 2

gitaar 3

gitaar 4

4

8

All I Have to Do Is Dream
Everly Brothers
orig. Boudleaux Bryant
arr. Bill Tyers

12

16

20

All I Have to Do Is Dream
Everly Brothers
orig. Boudleaux Bryant
arr. Bill Tyers

24

28

31

All I Have to Do Is Dream
Everly Brothers
orig. Boudleaux Bryant
arr. Bill Tyers

35

1. 2.

38

42

rit. . .

All I Have to Do Is Dream

The Everly Brothers
orig. Boudleaux Bryant
arr. Bill Tyers

♩ = 95

gitaar 1

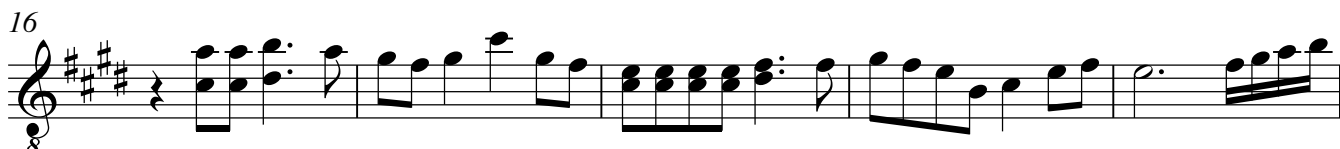

All I Have to Do Is Dream

The Everly Brothers
orig. Boudleaux Bryant
arr. Bill Tyers

♩ = 95

gitaar 2

5

11

17

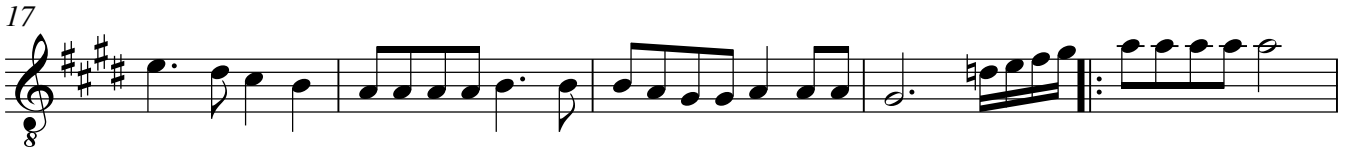

22

27

31

35

39

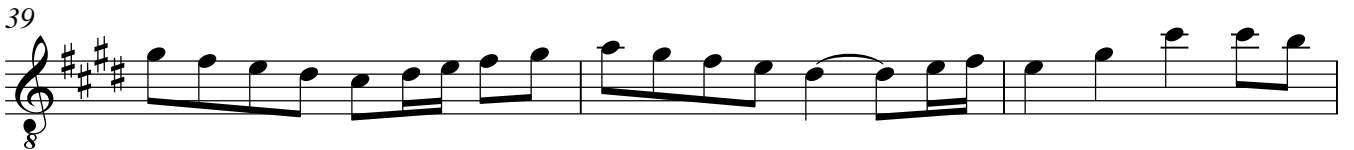

42

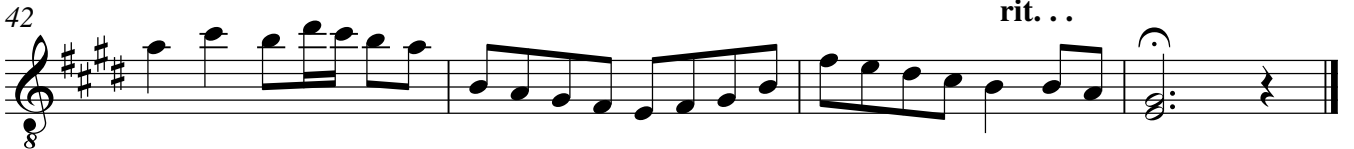

All I Have to Do Is Dream

The Everly Brothers
orig. Boudleaux Bryant
arr. Bill Tyers

♩ = 95

gitaar 3

