

Studies

uit Opus 27, deel 1

Metodo completo per lo studio della chitarra

Ferdinando Carulli

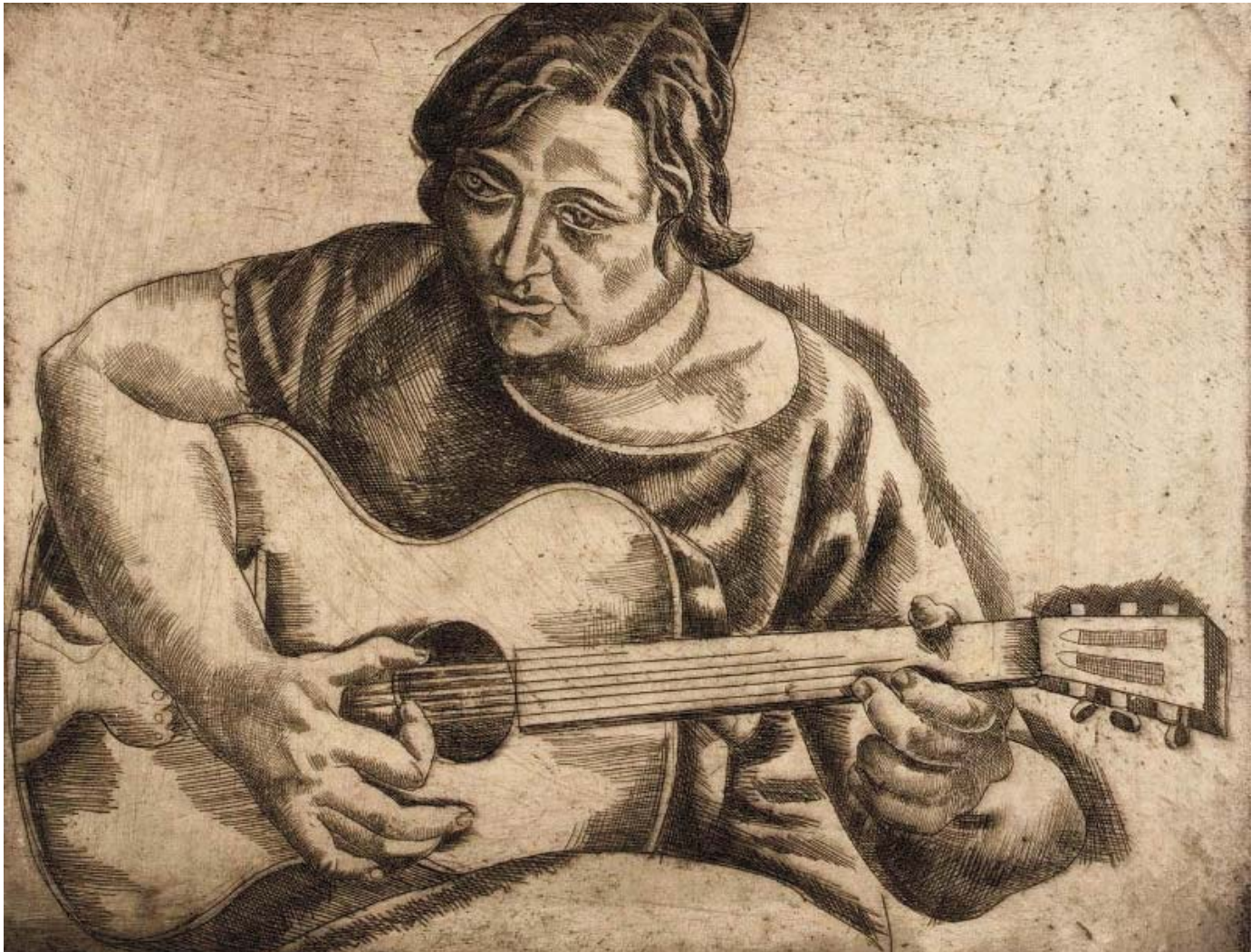

Ferdinando Carulli, Italië, ° 9 februari 1770, † 17 februari 1841

⌘ ALi Ω 10 januari 2012

Opus 27, Metodo completo per lo studio della chitarra, deel 1, studies

(Ferdinando Carulli)

1. Moderato in Am
2. Valzer in C con 3 variazioni
3. Valzer in G
4. Rondò in D
5. Valzer in A
6. Allegretto in E
7. Poco allegretto in Dm
8. Andante in Am
9. Valzer in Em
10. Allegretto in Dm
11. Rondò in C
12. Rondò in G
13. Rondò in A
14. Tema in D con 9 variazioni

Valzer in C con 3 variazioni

opus 27 metodo completo, deel 1, nr. 2

Ferdinando Carulli

Valzer

gitaar

9

Fine

17

D.C. al Fine

Variazione I

Fine

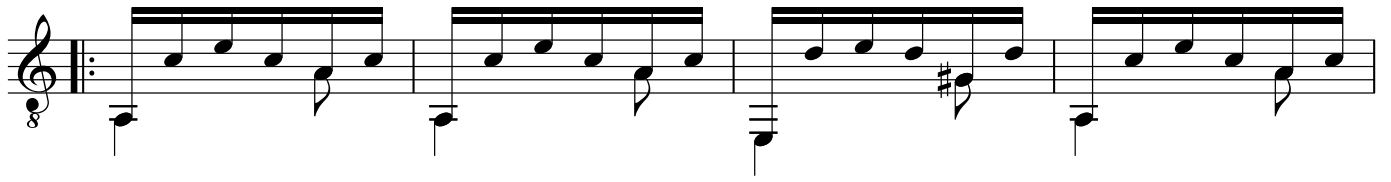

D.C. al Fine

Variation II

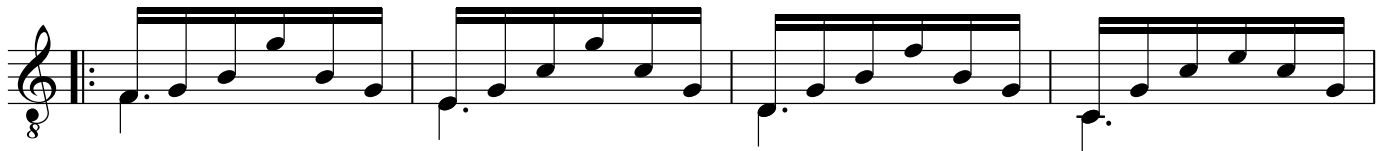
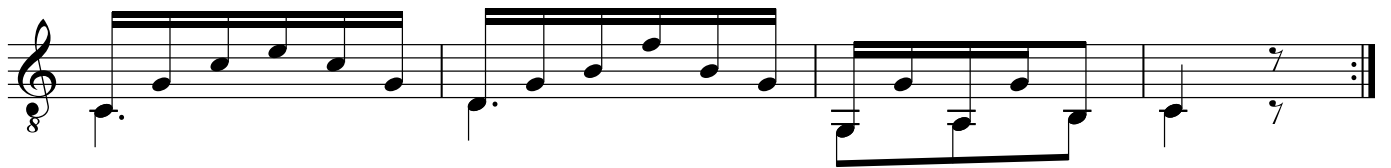
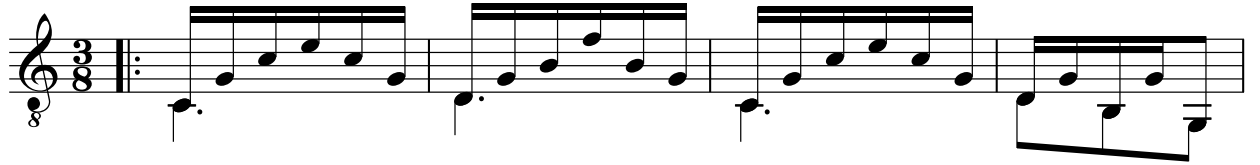

Fine

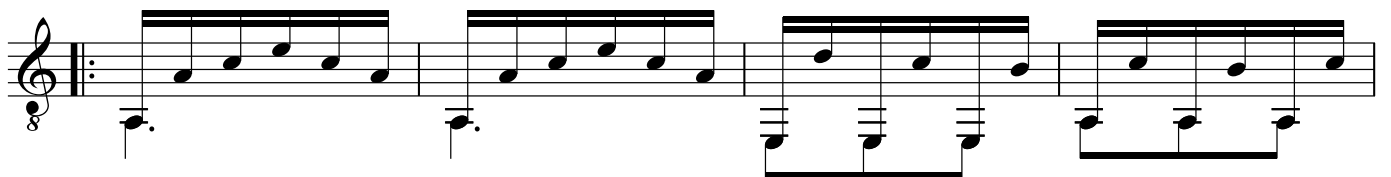

D.C. al Fine

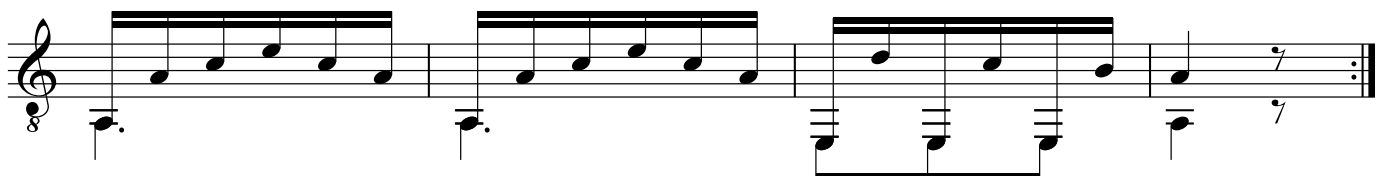

Variatione III

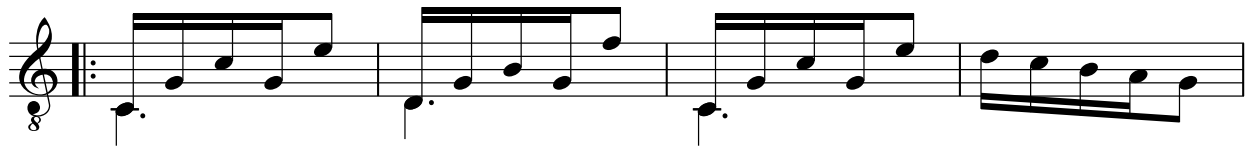

Fine

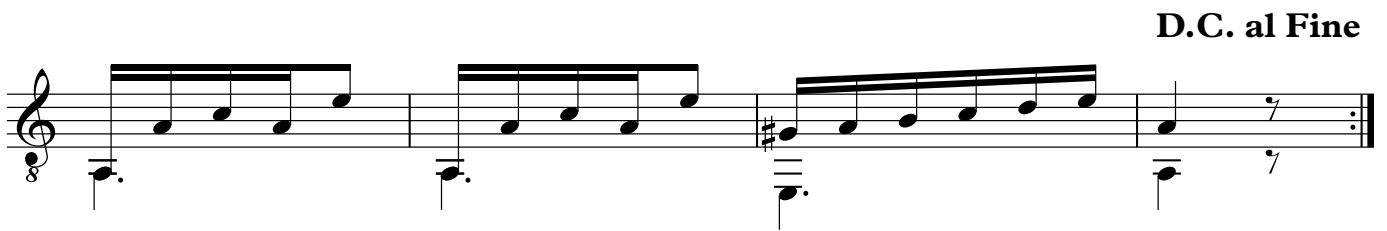

D.C. al Fine

Valzer in G

opus 27 metodo completo, deel 1, nr. 3

Ferdinando Carulli

Valzer

gitaar

8

9

8

17

8

25

8

33

8

41

8

49

8

57

8

65

8

73

8

77

8

81

8

85

8

Rondò in D

opus 27 metodo completo, deel 1, nr. 4

Ferdinando Carulli

Poco allegretto

gitaar

8

7

8

13

8

19

8

25

8

31

8

37

8

43

49

55

61

67

73

77

Valzer in A

opus 27 metodo completo, deel 1, nr. 5

Ferdinando Carulli

Valzer

gitaar

8

mf

9

8

f

17

8

p

25

8

33

8

41

8

49

p

53

57

f

61

65

mf

69

Allegretto in E

opus 27 metodo completo, deel 1, nr. 6

Ferdinando Carulli

Allegretto

gitaar

41

46

51

55

59

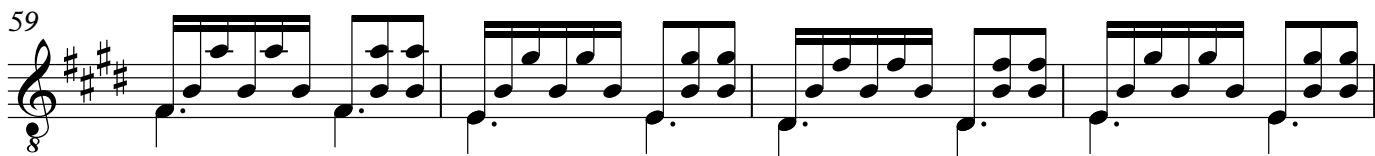

63

67

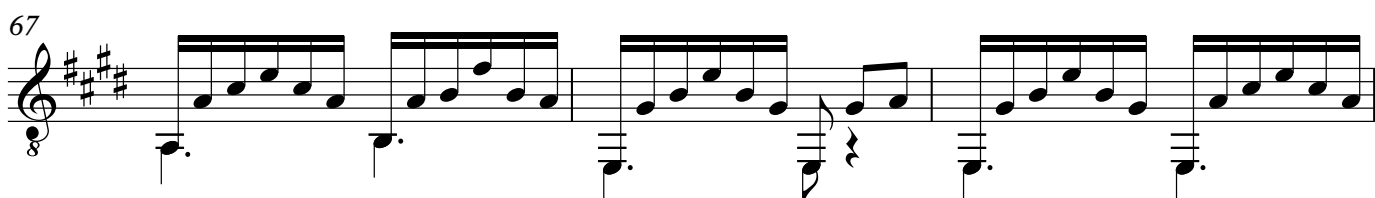

70

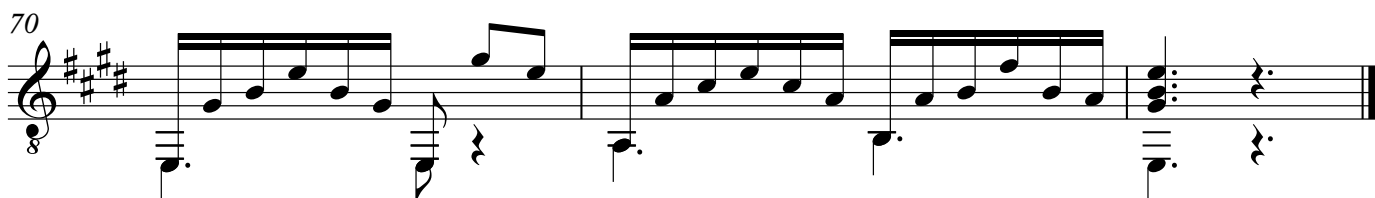

Poco allegretto in Dm

opus 27 metodo completo, deel 1, nr. 7

Ferdinando Carulli

Poco allegretto

gitaar

8

15

23

30

38

43

49

mf

p

mf

Fine

56

8

63

8

mf

70

8

77

8

p

84

8

90

D.C. al Fine

8

Andante in Am

opus 27 metodo completo, deel 1, nr. 8

Ferdinando Carulli

Andante

gitaar

8 *f*

4

8

8 *mf*

12

16

8 *p*

20

Fine

25

f

30

p

34

p

38

mf

42

f

46

D.C. al Fine

f

Valzer in Em

opus 27 metodo completo, deel 1, nr. 9

Ferdinando Carulli

Valzer

gitaar

mf

5

9

13

Fine

17

f

25

29

D.C. al Fine

Allegretto in Dm

opus 27 metodo completo, deel 1, nr. 10

Ferdinando Carulli

Allegretto

gitaar

③
②

5

9

14

18

22

26

32

37

p

Rondò in C

opus 27 metodo completo, deel 1, nr. 11

Ferdinando Carulli

Poco allegretto

gitaar

8 *f*

5 *p*

11 *f* *p*

17 *sf*

22 *sf* *f*

27

32

37

42

47

52

57

62

68

73

76

Rondò in G

opus 27 metodo completo, deel 1, nr. 12

Ferdinando Carulli

Poco allegretto

gitaar

8 *p*

5

8 *f* *p*

11

8

16

8

21

8

26

8

31

8

f

36

8

41

8

46

8

f

51

8

56

8

Rondò in A

opus 27 metodo completo, deel 1, nr. 13

Ferdinando Carulli

Poco allegretto

gitaar

1 *p*

5 *p*

9 *f*

13

17

21

25

29

34

f

38

p

42

f

46

p

50

p

54

p

58

p

63

p

68

72

76

80

84

90

93

Tema in D con 9 variazioni

opus 27 metodo completo, deel 1, nr. 14

Ferdinando Carulli

Tema

Andante mosso

gitaar

Variazione 1

25

Variation 2

49

f

56

63

68

Variation 3

73

mf

78

83

88

93

Variation 4

97 *3* *3* *simile*

8 *f*

103

109

115

Variation 5

121 *mf*

8 *mf*

125

130

135

140

Variazione 6

145

f

149

154

159

164

Variazione 7 Lento

169

p *pp*

176

f *mf*

182

p

187

pp

193 **Variazione 8**

217 **Variazione 9**
