

# Toreadors

uit de opera: Carmen

## Georges Bizet

arr. William Kanengiser

Georges Bizet, Frankrijk, ° 25 oktober 1838, † 3 juni 1875  
William Kanengiser, Verenigde Staten, ° 22 juli 1959  <http://www.kanengiser.com>

♯ ALi Ω 6 januari 2016

# Toreadors

uit de opera: Carmen

Georges Bizet  
arr. William Kanengiser

## Allegro giocoso

gitaar 1 (6)=D

gitaar 2

gitaar 3

gitaar 4 (6)=D

basgitaar

ff staccato

tr

ff staccato

ff staccato

ff staccato

ff staccato

7

tr

tr

14

a.h.

a.h.

p

p leggiero

p leggiero

p leggiero

p leggiero

p leggiero

22 a.h. *f* *tr* 4 3 3 3

29 *pp* *cresc.* *tr* *molto*

35 *ff* *tr* 2

42

trill

trill

trill

trill

49

*pp*

*pp*

*p*

58

*p*

*p*

68 pizz.

*cresc.* *f* *p*<sup>3</sup>

*cresc.* *f* *p*<sup>3</sup>

*cresc.* *f* *dim.* *p*

*f* *dim.*

*cresc.* *f*

77

*ff*

*p ff*

*p ff*

*p ff*

84

*p*

*p*

*p*

*p*

*p*

92

8

*cresc.*

*f* 3

*cresc.*

*f* 3

*cresc.*

*f*

*cresc.*

*f*

*cresc.*

*f*

99

8

*ff* 3

*ff*

*ff*

*ff*

*ff*

*ff*

*ff*

*ff*

106

8

*ff*

*ff*

*ff*

*ff*

*ff*

*ff*

*ff*

*ff*

Toreadors – Georges Bizet – gitaar 1 (6)=D

67  
8  
*cresc.* *f* *p* 3

75  
8  
*pizz.* *ff*

82  
8  
*p*

91  
8  
*cresc.* *tr* 3

96  
8  
*f* 3 *ff* 3

101  
8  
*tr* 2

106  
8  
*tr* 2

112  
8  
*tr* 2 *fff*

116  
8  
3 3 3 3

# Toreadors

uit de opera: Carmen

Georges Bizet  
arr. William Kanengiser

gitaar 2

**Allegro giocoso**

*ff staccato*

8

5

10

15

*p leggiero*

22

*f*

28

*pp cresc.*

35

40

45

51

*pp*

58

65

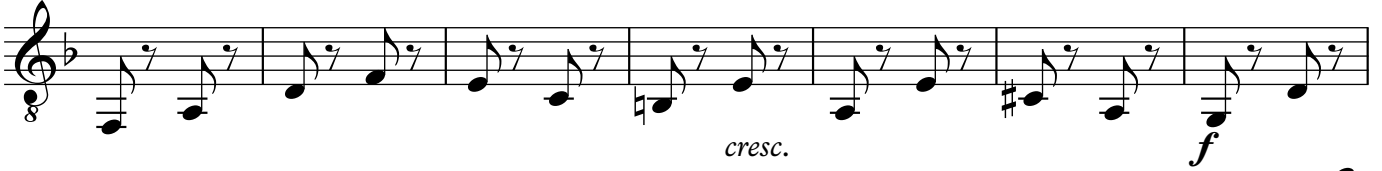

72

79

86

95

101

106

112

116

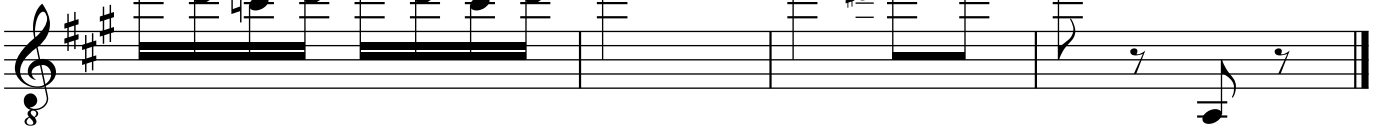

# Toreadors

uit de opera: Carmen

Georges Bizet  
arr. William Kanengiser

**Allegro giocoso**

gitaar 3

*ff staccato*

*p leggiero*

*p leggiero*

*f*

*pp cresc.*

*molto ff*

*p*

*p*

*p*

63

*cresc.* *f* 3

72

*dim.* *p* *p ff* 3

78

84

90

*cresc.*

95

*f* *ff*

101

108

115

*fff* 3 3 3 3 3

# Toreadors

uit de opera: Carmen

Georges Bizet  
arr. William Kanengiser

## Allegro giocoso

gitaar 4  
(6)=D

8 *ff staccato*

7

8

14

8 *p leggiero*

21

8 *f*

28

8 *pp cresc.*

33

8 *molto ff*

39

8

45

8

51 **16**

*p* *f*

73

*dim.* *p* *ff*

80

87

*p* *cresc.*

94

*f* *ff*

101

108

115

*fff*

# Toreadors

uit de opera: Carmen

Georges Bizet  
arr. William Kanengiser

## Allegro giocoso

basgitaar

7

15

25

32

40

45

51

**16**

*p* *cresc.* *f*

73

**2**

82

*p*

89

*cresc.*

95

*f* *ff*

101

108

114

*fff*

# Toreadors

uit de opera: Carmen

Georges Bizet

arr. William Kanengiser

**Allegro giocoso**

basgitaar

51 **16**

*p* *cresc.* *f*

73 **2**

83

91

96

*f* *ff*

101

109

115

*fff*