

Jesus bleibet meine Freude

BWV 147.10 - Koraal

Johann Sebastian Bach

arr. Alfons Lievens

Johann Sebastian Bach, Duitsland, ° 21 maart 1685, † 28 juli 1750
Alfons Lievens, België, ° 4 december 1957

♫ ALi Ω 31 oktober 2010

Jesus bleibet meine Freude BWV 147.10

(Johann Sebastian Bach)

Jesus bleibet meine Freude,
meines Herzens Trost und Saft,
Jesus wehret allem Leide,
er ist meines Lebens Kraft,
meiner Augen Lust und Sonne,
meiner Seele Schatz und Wonne;
darum laß' ich Jesum nicht
aus dem Herzen und Gesicht.

Jesus bleibet meine Freude

bwv147.6

Johann Sebastian Bach
arr. Alfons Lievens

gitaar 1

gitaar 2

gitaar 3

gitaar 4
(6)=D

4

8

Jesus bleibet meine Freude
Johann Sebastian Bach
arr. Alfons Lievens

2

13

16

19

23

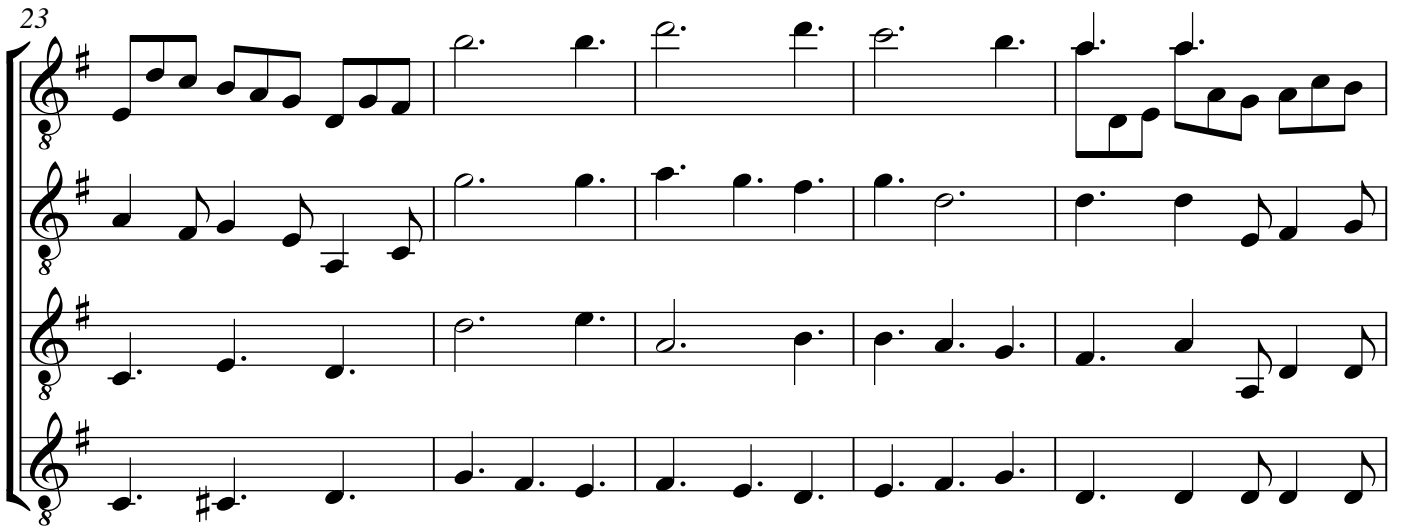

28

31

34

38

41

44

48

51

54

57

60

63

67

69

Jesus bleibet meine Freude

gitaar 1

bwv147.6

Johann Sebastian Bach

arr. Alfons Lievens

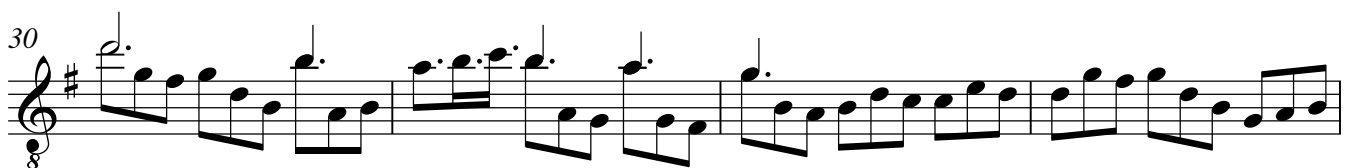
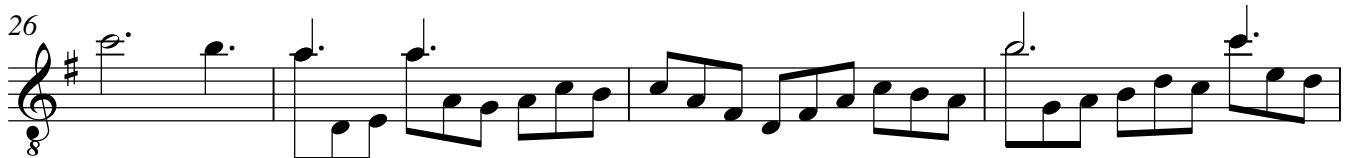
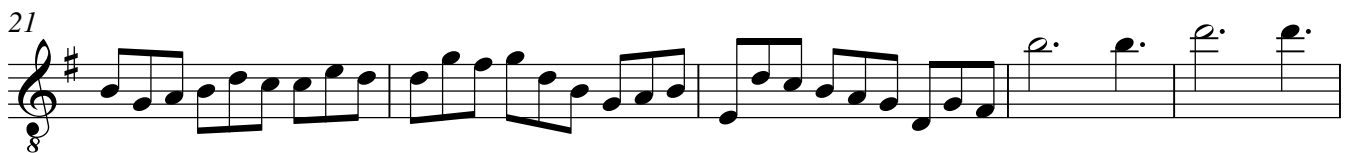
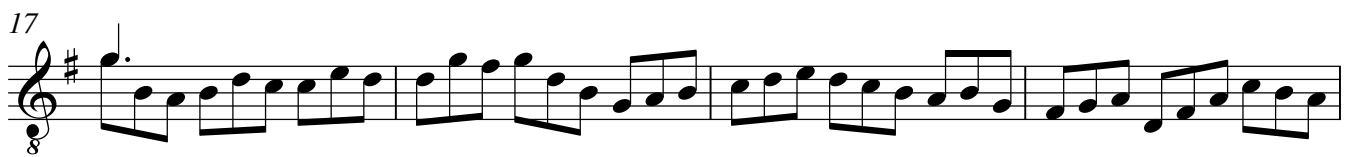
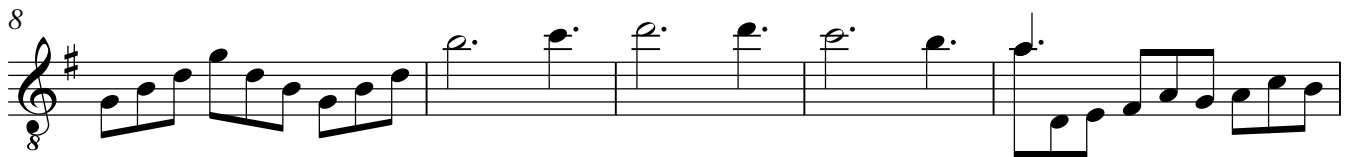

gitaar 1

2

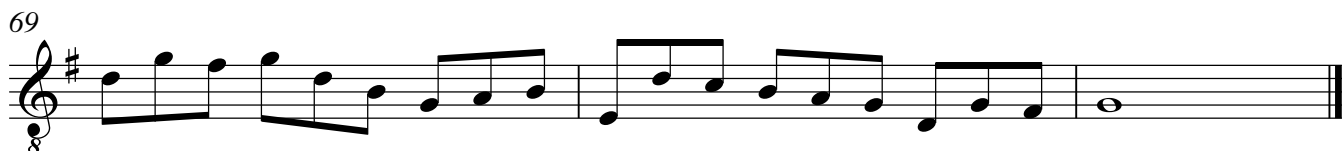
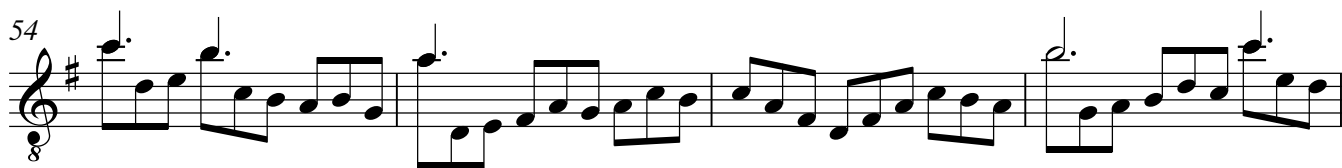
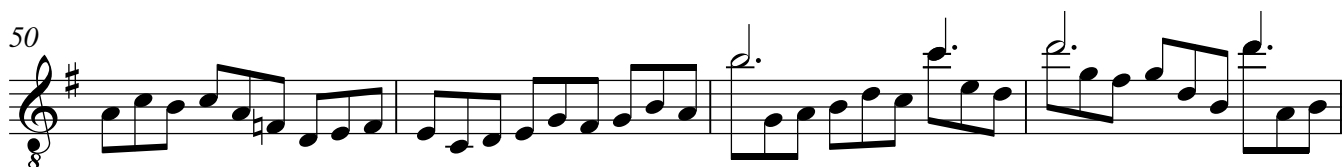
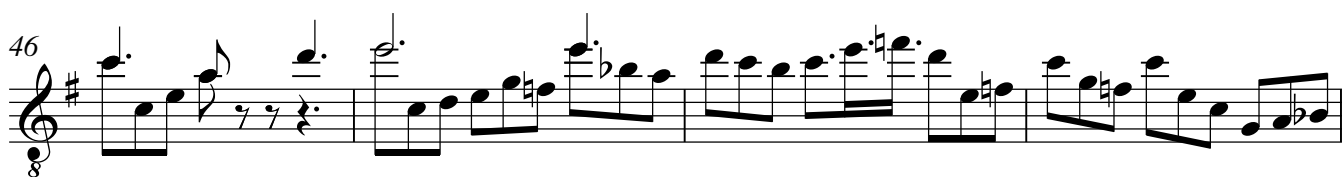

Jesus bleibet meine Freude

bwv147.6

Johann Sebastian Bach
arr. Alfons Lievens

gitaar 2

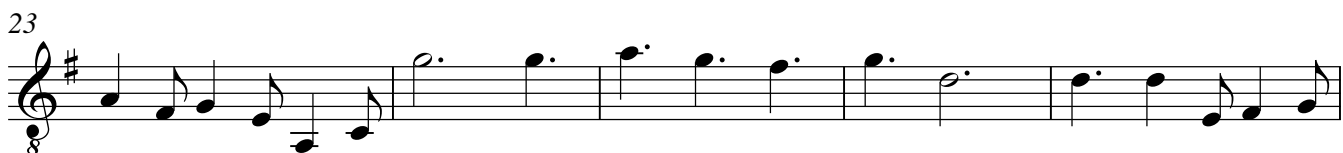

gitaar 3

Jesus bleibet meine Freude

bwv147.6

Johann Sebastian Bach
arr. Alfons Lievens

gitaar 3

6

12

17

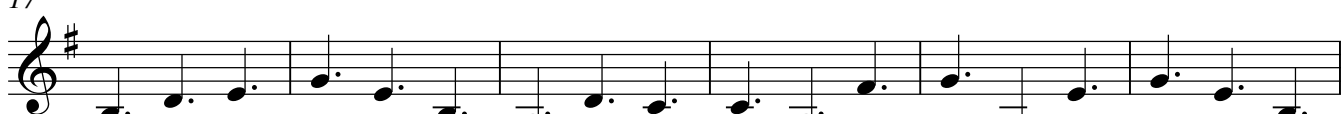

23

29

35

Jesus bleibet meine Freude

bwv147.6

gitaar 4 (6)=D

Johann Sebastian Bach
arr. Alfons Lievens

