

Contrapunctus 1

BWV 1080, Die Kunst der Fuge, nr.1

Johann Sebastian Bach

arr. Alfons Lievens

Johann Sebastian Bach, Duitsland, ° 21 maart 1685, † 28 juli 1750
Alfons Lievens, België, ° 4 december 1957

♮ ALi Ω 17 maart 2010

Contrapunctus 1

BWV 1080, Die Kunst der Fuge, nr.1

Johann Sebastian Bach
arr. Alfons Lievens

gitaar 1

gitaar 2

gitaar 3

gitaar 4

6

11

15

19

22

25

29

33

37

8

8

8

8

41

8

8

8

8

45

8

8

8

8

49

8

8

8

8

53

8

8

8

8

57

8

8

8

8

61

8

65

8

69

8

74

8

8

8

8

76

8

8

8

8

Contrapunctus 1

BWV 1080, Die Kunst der Fuge, nr.1

Johann Sebastian Bach
arr. Alfons Lievens

gitaar 2

6

11

17

25

30

36

42

Contrapunctus 1

BWV 1080, Die Kunst der Fuge, nr.1

Johann Sebastian Bach
arr. Alfons Lievens

gitaar 3

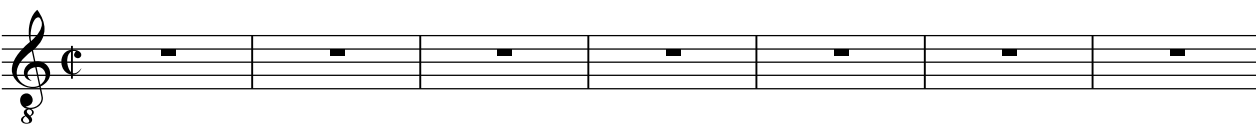

8

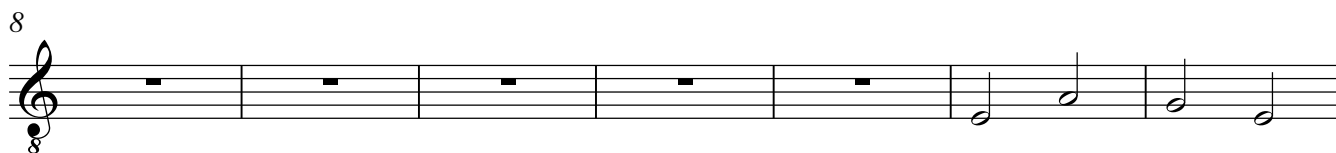

15

21

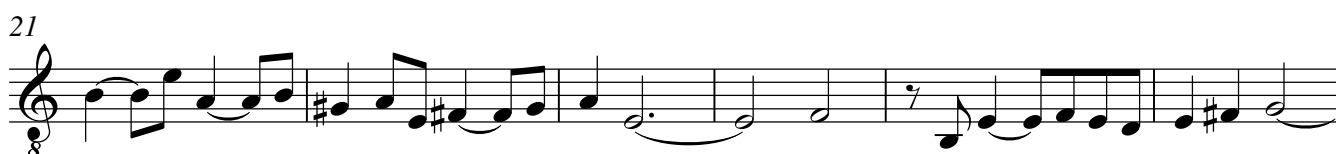

27

32

38

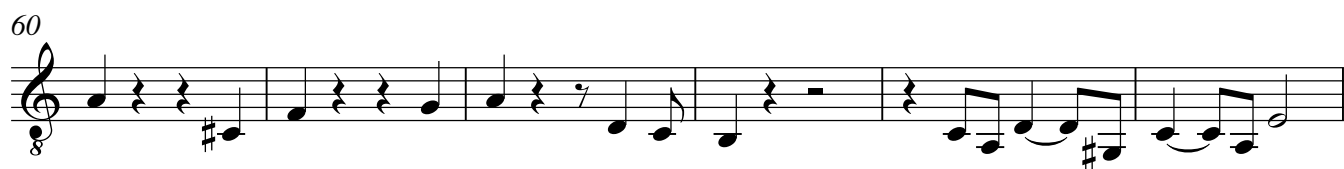

40

8

46

8

52

8

59

8

66

8

71

8